

UNIVERSITY HOSPITALS OF LEICESTER NHS TRUST

Trust Board Bulletin – 20 December 2013

The following report is attached to this Bulletin as an item for noting, and is circulated to UHL Trust Board members and recipients of public Trust Board papers accordingly:-

- **Updated Clinical Management Structure** – Lead contact point Ms K Bradley, Director of Human Resources, (0116 258 8726) – **paper 1**.

It is intended that these papers will not be discussed at the formal Trust Board meeting on 20 December 2013, unless members wish to raise specific points on the report.

This approach was agreed by the Trust Board on 10 June 2004 (point 7 of paper Q). Any queries should be directed to the specified lead contact point in the first instance. In the event of any further outstanding issues, these may be raised at the Trust Board meeting with the prior agreement of the Chairman.

Trust Board Bulletin 20 December 2013 Paper 1
Management Structure University Hospitals of Leicester NHS Trust

Caring at its best

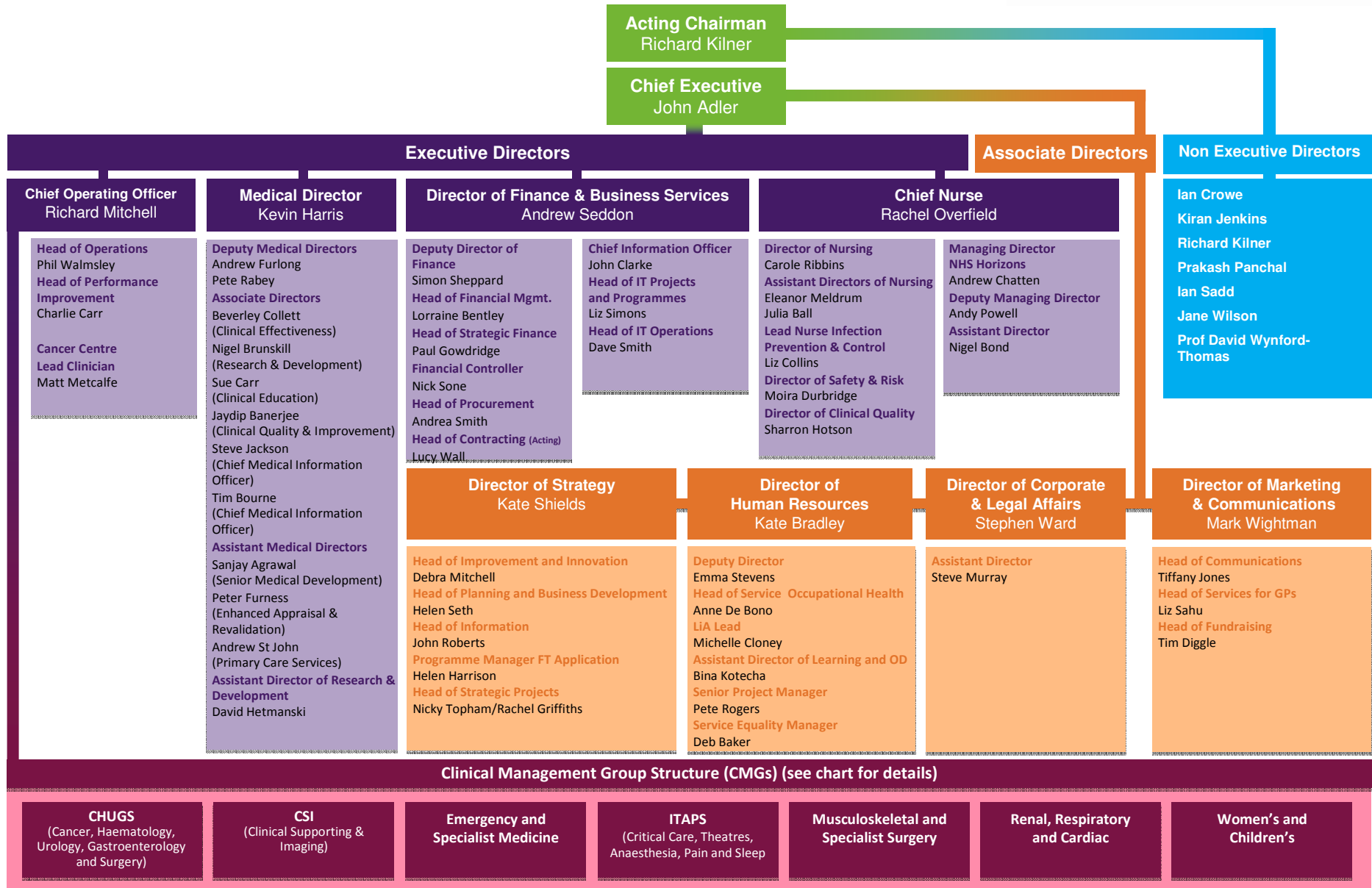

Management Structure University Hospitals of Leicester NHS Trust

Caring at its best

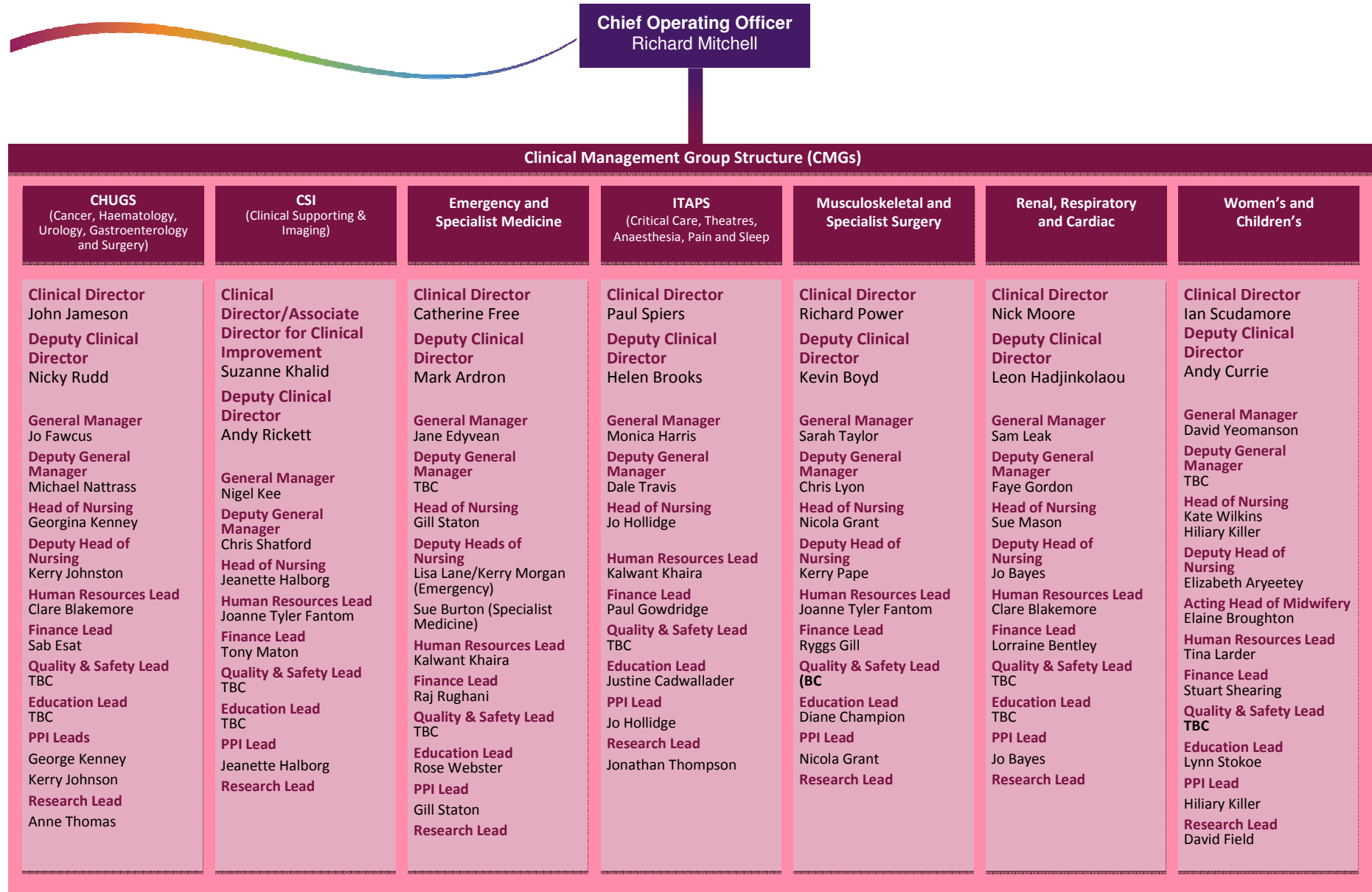

Management Structure University Hospitals of Leicester NHS Trust

Caring at its best

Clinical Management Group Structure (CMGs) – Services

CHUGS (Cancer, Haematology, Urology, Gastroenterology and Surgery)	CSI (Clinical Supporting & Imaging)	Emergency and Specialist Medicine	ITAPS (Critical Care, Theatres, Anaesthesia, Pain and Sleep)	Musculoskeletal and Specialist Surgery	Renal, Respiratory and Cardiac	Women's and Children's
<p><u>CANCER AND HAEMATOLOGY</u> Head of Service Mamta Garg (Haem) Will Steward (Oncology) David Peel (Oncology) Service Manager Angharad Rastrick</p> <p><u>UROLOGY</u> Head of Service Masood Khan Service Manager Lisa Gowan</p> <p><u>GASTROENTEROLOGY (ENDOSCOPY)</u> Head of Service Allister Grant Service Manager Gaynor Webb</p> <p><u>GENERAL SURGERY</u> Head of Service Andrew Miller (LRI) Mathew Metcalfe (LGH) Service Manager Lisa Gowan</p>	<p><u>PHARMACY & THERAPIES</u> Chief Pharmacists Bhav Pattani/Claire Ellwood Head of Therapies Lynn Cooke Dietetics Cathy Steele Service Managers Paul Couchman Claire Meakin <u>MEDICAL RECORDS, OUTPATIENTS, BOOKING CENTRE, PHLEBOTOMY</u> Service Manager Debbie Waters <u>IMAGING AND MEDICAL PHYSICS</u> Medical Lead Andy Rickett Manager Carl Ratcliff Service Managers Mark Norton (Med Physic) Judy Gilmour (Imaging) Cathy Lea (Imaging) Vacant (Breast Screening) <u>EMPATH</u> Managing Director Paul Shaw Medical Lead Angus McGregor Chief Operating Officer Tony Scriven</p>	<p><u>EMERGENCY MEDICINE/ED</u> Service Manager Rachel Williams Head of Service Ben Teasdale (ED) Lee Walker (Acute)</p> <p><u>GERIATRIC MEDICINE AND NEUROSCIENCES</u> Service Manager Andy Palmer Head of Service Simon Conroy (Geriatrics) Martin Fotherby and Rachel March (Stroke) Peter Critchley (Neuro)</p> <p><u>SPECIALIST MEDICINE</u> Service Manager Linda Dales (Rheumatology, Dermatology, Diabetes and Endocrinology and IDU) Heads of Service James Francis (Rheum) Rob Burd (Dermatology) Ian Lawrence (Diabetes & Endocrinology) Iain Stephenson (IDU)</p>	<p><u>CMG Heads of Service</u> Chris Allsager (ITU) David Kirkbride (LRI) Vacancy (Gfd/LGH) CMG General Manager Paula Vaughan</p> <p><u>INTENSIVE CARE</u> Lead Clinician John Parker and Rakesh Vaja</p> <p><u>THEATRES</u> Lead Clinician Justin Williams General Manager Dale Travis Service Manager Max Tipler Operational Manager Vacancy</p> <p><u>ANAESTHETICS</u> Lead Clinician Justin Williams Service Manager Mark Tipler</p> <p><u>PAIN</u> Lead Clinician Margaret Bone</p> <p><u>SLEEP</u> Lead Clinician Andrew Hall</p>	<p><u>MUSCULOSKELETAL Heads of Service</u> Aamer Ullah (Elective) Patrick Wheeler (Sports & Exercise) Jason Braybrook (Trauma) Service Manager Sue Natrass Operational Manager Sally Legood</p> <p><u>SPECIALIST SURGERY Heads of Service</u> James Deane (Ophthalmology) Ade Mosaku (ORD) Sanjay Varma (Plastics) Akhtar Nasim (Vascular) Sheila Shokuhi (Breast Care) Anil Banerjee (ENT) Ian Ormiston (Maxfax and Oral Surgery) Service Managers Chris Lyon (Ophthalmology) Gaby Harris (ORD, ENT, MaxFax & Oral Surgery) Steve Peck (Plastics) Carolyn Stokes (Vascular) Operational Managers Debbie Harvey/Pat Bingley (Ophthalmology) Catherine Seaby (ORD, ENT, Maxfax & Oral Surgery) Maggie Gaskell (Plastics & Breast Care) Vacancy (Vascular)</p>	<p><u>CARDIOLOGY, CARDIAC SURGERY AND THORACICS</u> Head of Service Jan Kovac Service Manager Lorraine Bertram-Dickens Operational Manager Glen Sibbick</p> <p><u>RENAL AND TRANSPLANT</u> Head of Service James Medcalfe Service Manager Jon Gulliver Technical Services Manager Danny Withers</p> <p><u>RESPIRATORY SERVICES</u> Heads of Service Simon Range/Mick Steiner Service Manager Amanda Gough Operational Manager Lisa Jeffs</p>	<p><u>WOMENS</u> Heads of Service Quenton Davies (Gynae) Christina Oppenheimer (Maternity) Jonathan Cusack (Neonates) Pradeep Vasudevan (Clinical Genetics) Service Managers Cathy Morgan (interim) Donata Marshall (Gynae, Neonates, Clinical Genetics)</p> <p><u>CHILDREN'S</u> Heads of Service Paediatric Medical Sub-Specialities & Education (Vacancy) Children's Assessment Unit and Acute General Paediatrics (Vacancy) Mark Duthie (General Paediatrics Surgery, ICU and HDU and Clinical Governance) Giles Peek (EMCHC and ECMO) Service Managers Nancy Reed (EMCHC) Tina Clegg (Medicine) Nick Kirk (Surgery)</p>